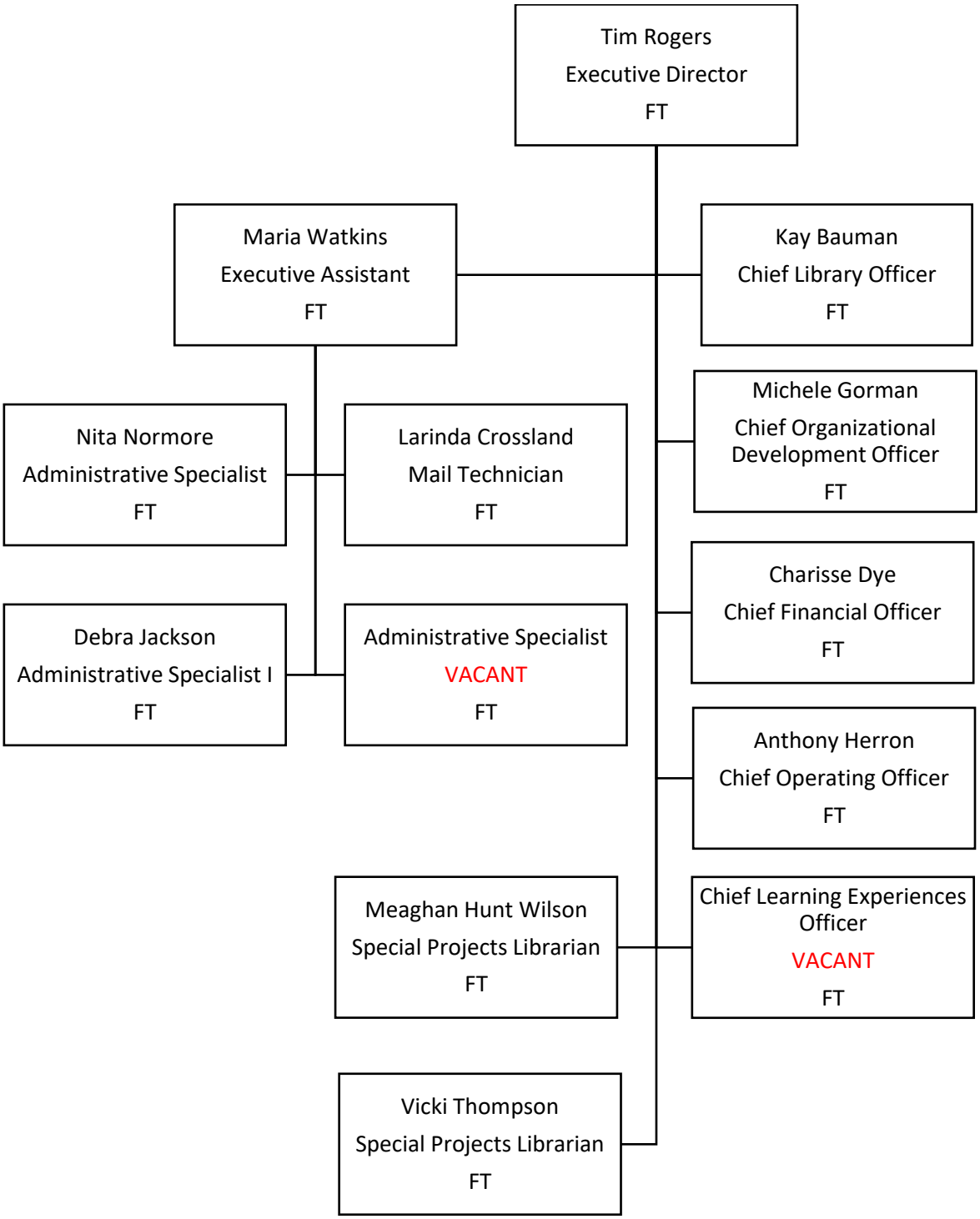Administration division and Chiefs